Steps

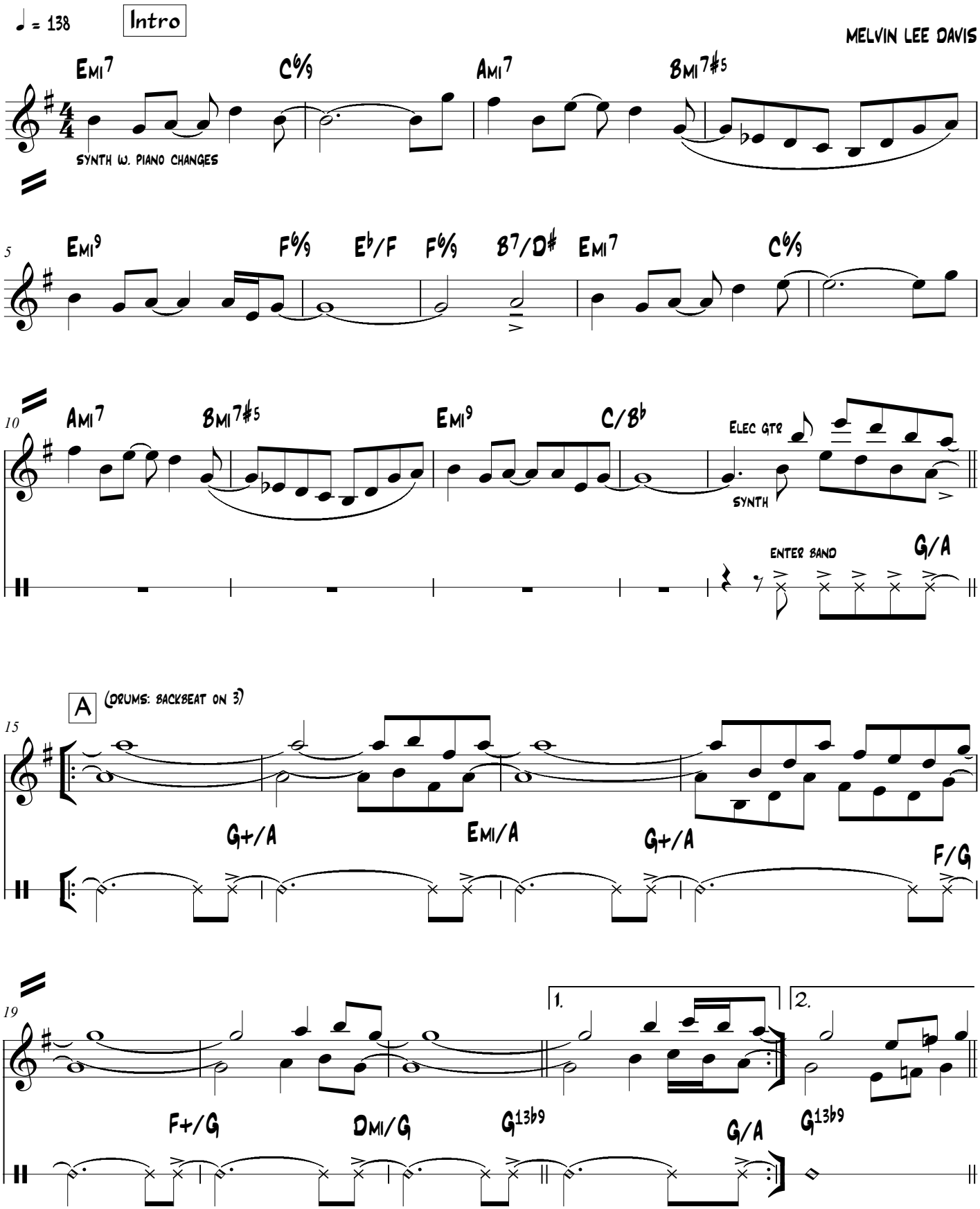

Transcription by Dave Blackburn 760-723-1056

Steps

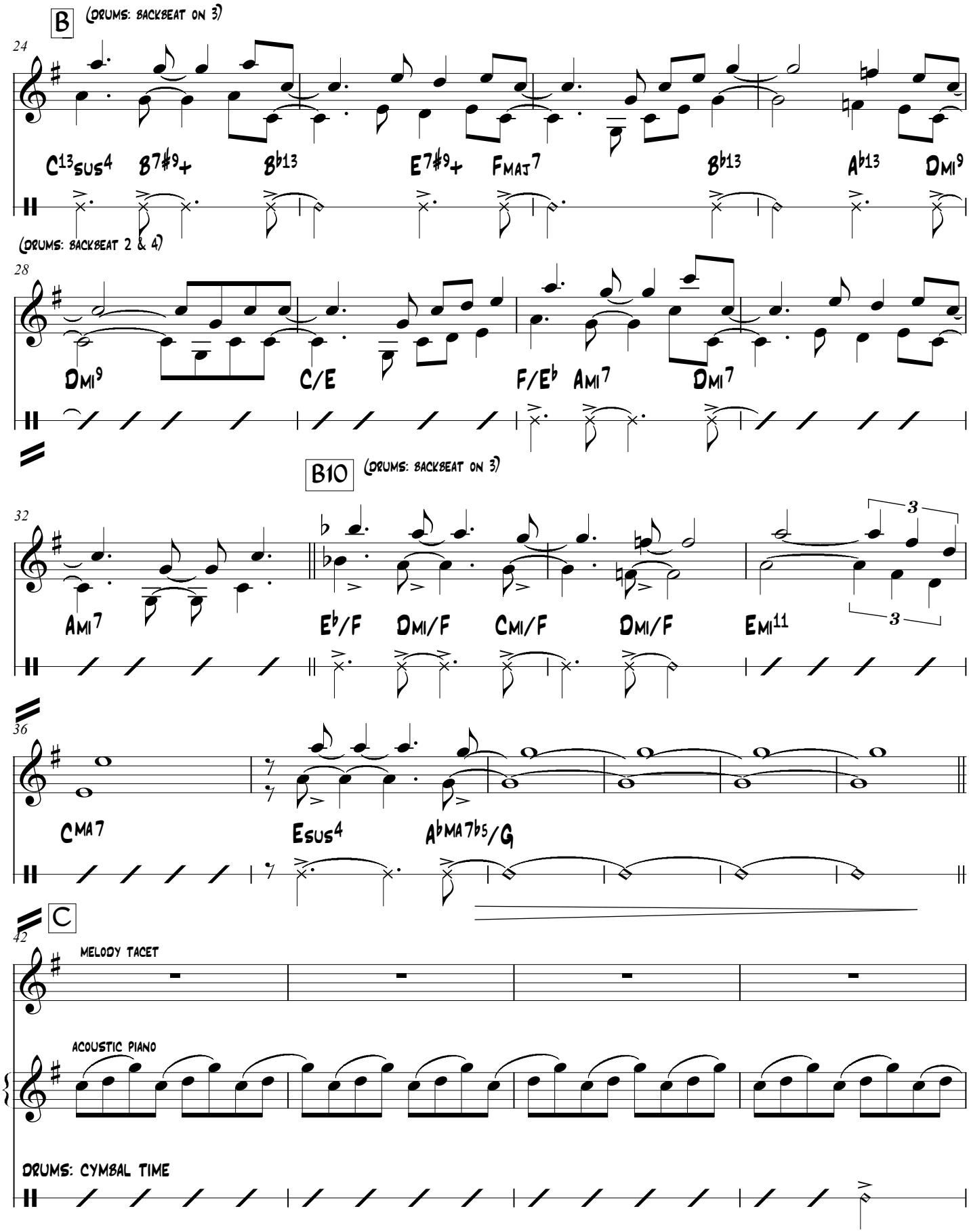
B
(drums: backbeat on 3)
24
C13sus4 B7#9+ Bb13 E7#9+ FMAJ7 Bb13 Ab13 DMI9
(drums: backbeat 2 & 4)
28
DMI9 C/E F/Eb AMI7 DMI7
B10
(drums: backbeat on 3)
32
AMI7 Eb/F DMI/F CMI/F DMI/F EMI11
3
36
CMA7 Esus4 AbMA7b5/G
C
42
melody tacet
acoustic piano
drums: cymbal time

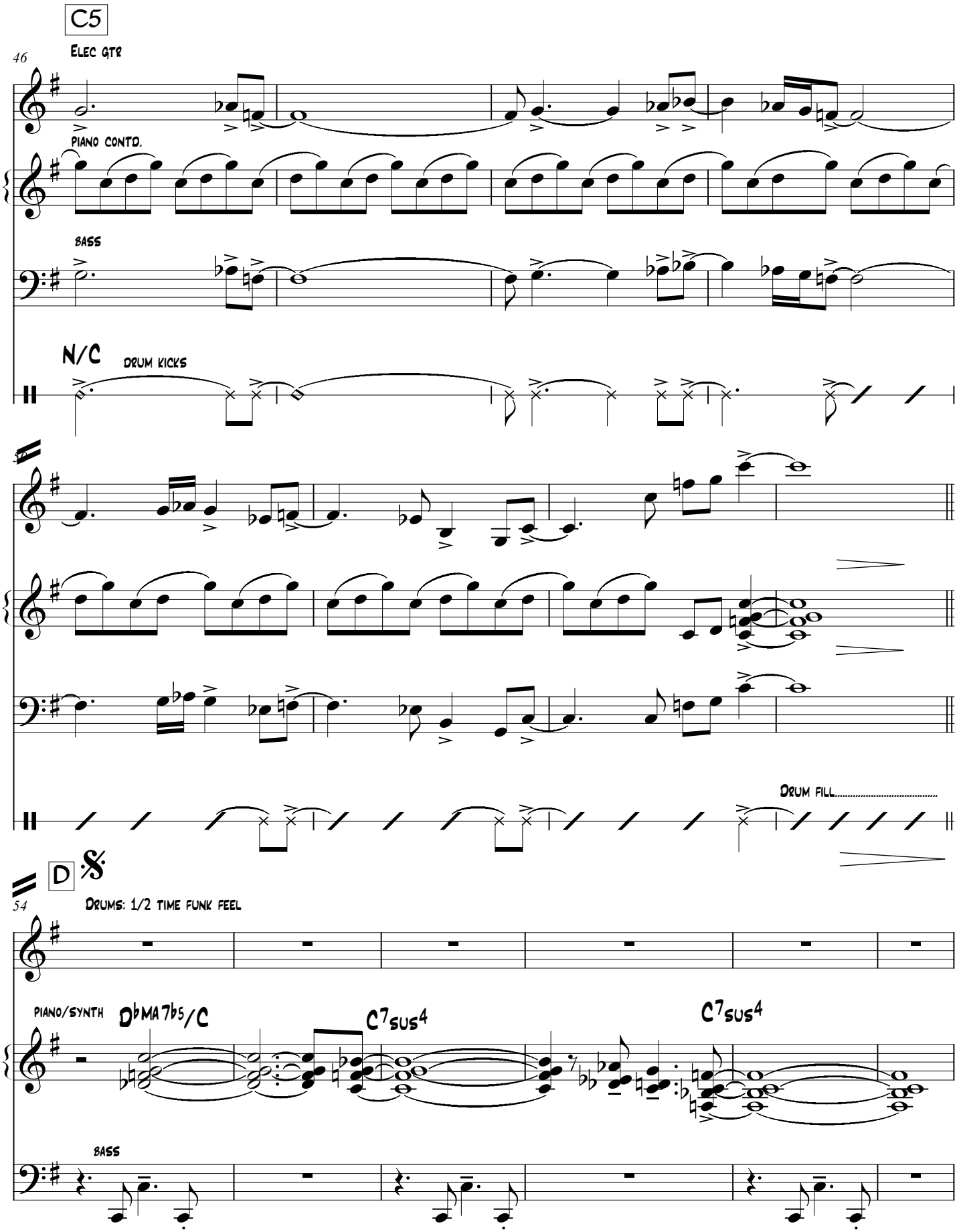
C5
46
Elec gtr
Piano contd.
Bass
N/C
Drum kicks
Drum fill.....
D
54
Drums: 1/2 time funk feel
Piano/synth
D♭MA7♭5/C
C7sus4
C7sus4
Bass

Steps

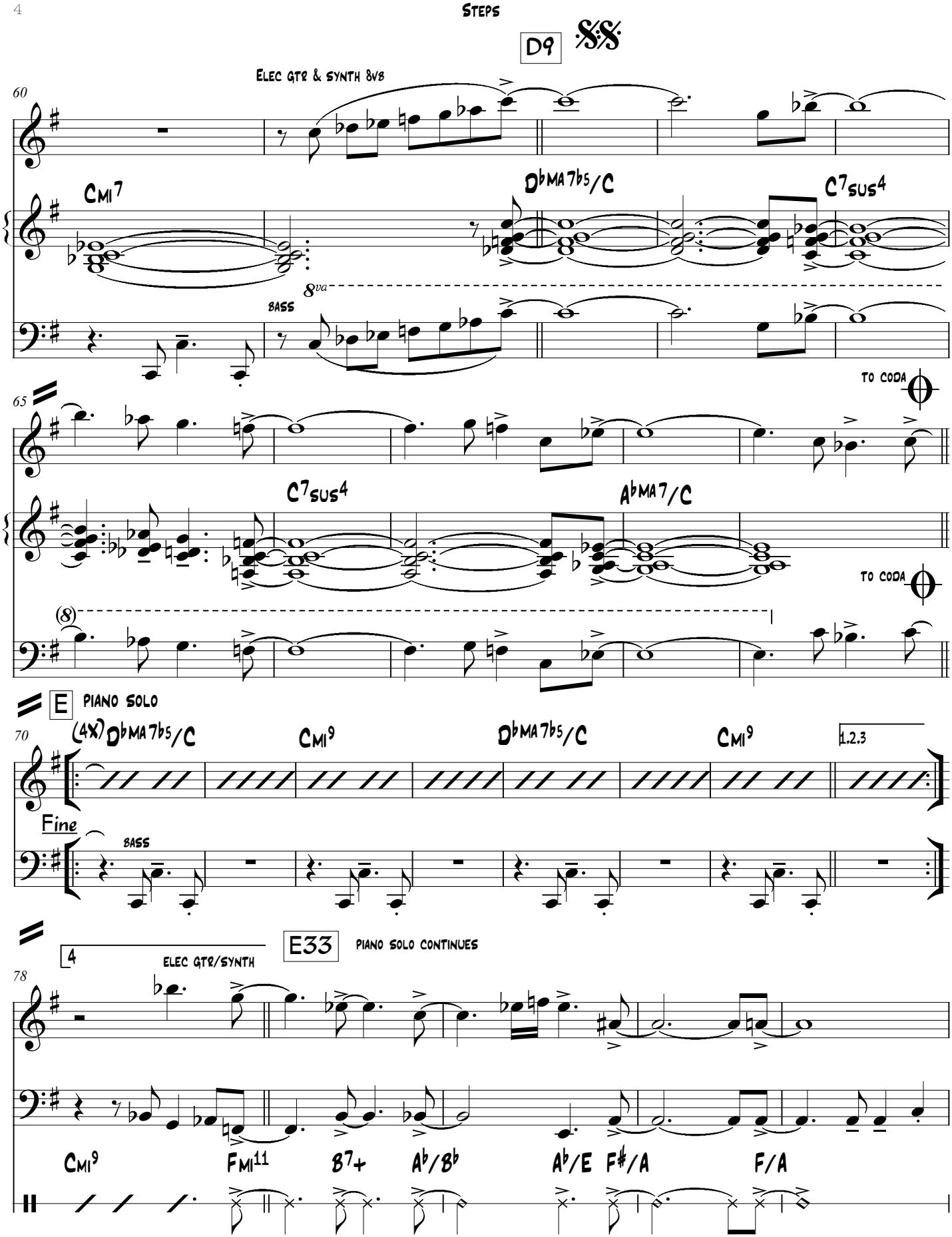
D9
Elec gtr & synth 8vb
60
Cmi7
D♭ma7♭5/C
C7sus4
8va
bass
65
To Coda
C7sus4
A♭ma7/C
To Coda
(8)
E
piano solo
70
(4x) D♭ma7♭5/C
Cmi9
D♭ma7♭5/C
Cmi9
1.2.3
Fine
bass
4
E33
piano solo continues
elec gtr/synth
78
Cmi9
Fmi11
B7+
A♭/B♭
A♭/E
F♯/A
F/A

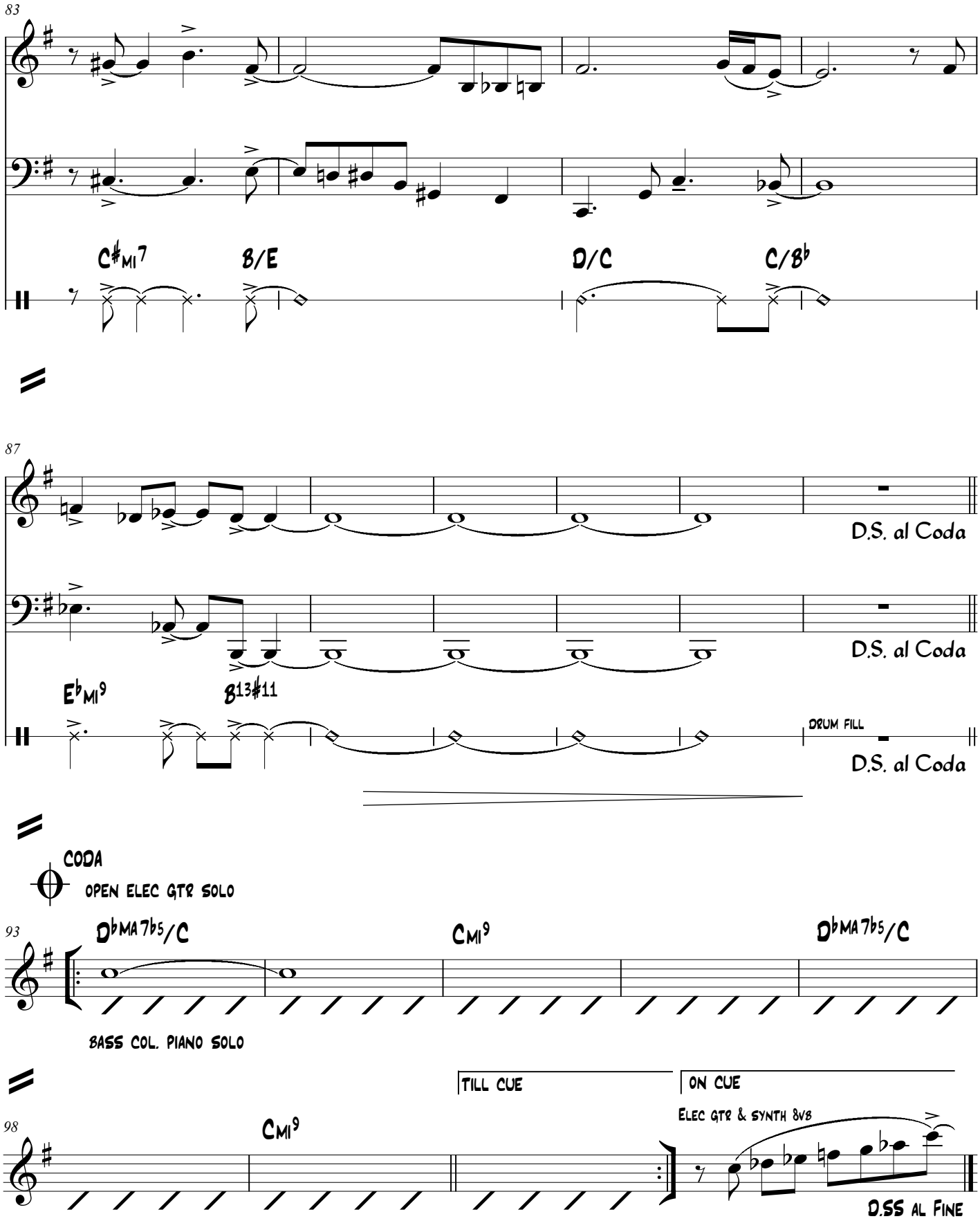
83
C♯mi7
B/E
D/C
C/B♭
87
D.S. al Coda
D.S. al Coda
E♭mi9
B13♯11
DRUM FILL
D.S. al Coda
CODA
OPEN ELEC GTR SOLO
93
D♭MA7♭5/C
Cmi9
D♭MA7♭5/C
BASS COL. PIANO SOLO
TILL CUE
ON CUE
ELEC GTR & SYNTH 8VB
98
Cmi9
D.SS AL FINE